

# PROTECTIVE SOLUTIONS



■ Automotive



■ Hydraulic Systems



■ Manufacturing Industry



■ Agricultural Machinery



■ Electrical & Electronics



■ Special Products

# PLOCK

industrial protection

MADE IN TURKEY 

PLASTLOCK 

[WWW.PLASTLOCK.COM](http://WWW.PLASTLOCK.COM)

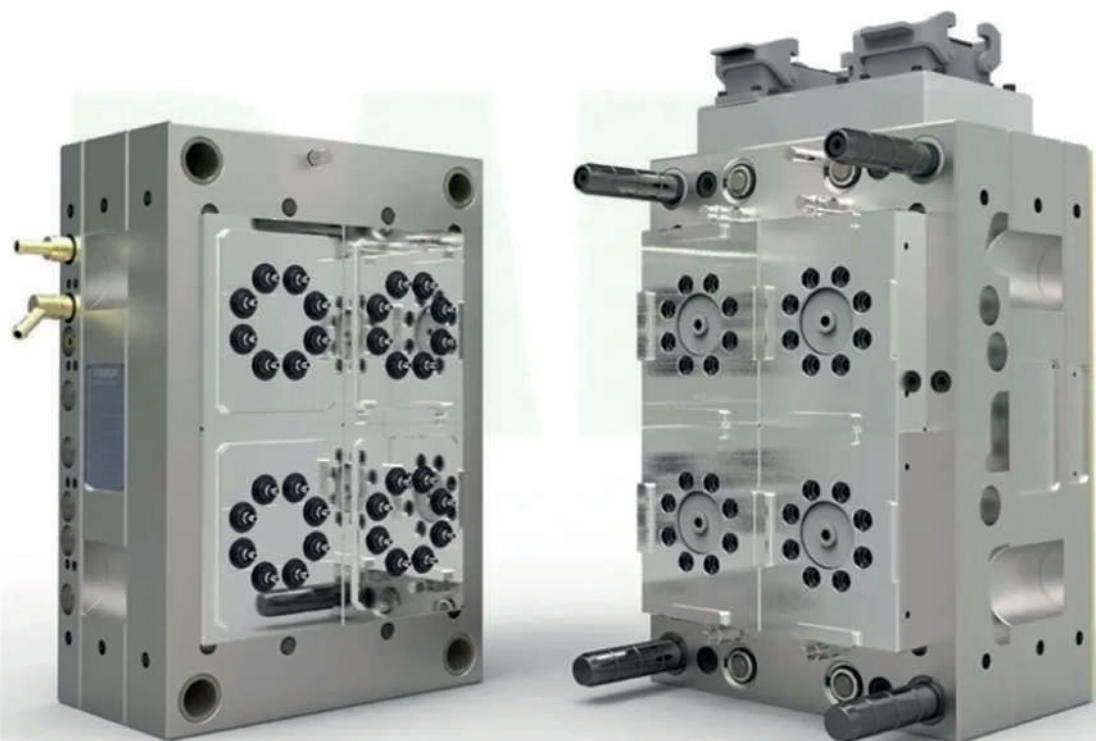



**SAFETY EMERGENCY TRAINING**

1. Before starting the machine, the operator must read and understand the safety instructions and warnings.

2. The operator must be trained and authorized to operate the machine. The operator must be at least 18 years old.

3. The operator must be familiar with the machine's controls and functions.

4. The operator must be familiar with the machine's safety features and emergency stop procedures.

5. The operator must be familiar with the machine's maintenance and repair procedures.

6. The operator must be familiar with the machine's electrical system and safety features.

7. The operator must be familiar with the machine's mechanical system and safety features.

8. The operator must be familiar with the machine's hydraulic system and safety features.

9. The operator must be familiar with the machine's pneumatic system and safety features.

10. The operator must be familiar with the machine's cooling system and safety features.

**PLUCK**  
Industrial protection



**PLOCK**  
industrial protection



[www.plastlock.com](http://www.plastlock.com)



# SCREW PLUGS



## PLOCK - SERIES

Malzeme / Material :Polietilen / Polythene  
Standard colour:-

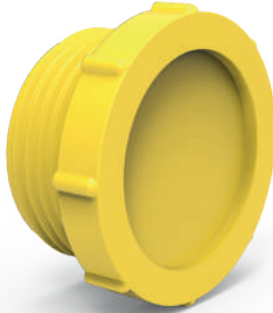

For information regarding materials, colours, drawings and the use of our items, please refer to pages Materials and Applications

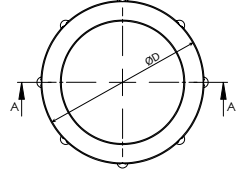
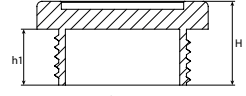

PLAST LOCK KOD / CODE	ÖLÇÜ (mm) / DIMENSIYON (mm)					
	GAZ / GAS	AA	D	d1	H	h1
PLOCK00001	G 1/4 "	-	20,00	12,50	13,50	8,50
PLOCK00002	G 3/8 "	-	20,00	16,00	13,50	8,50
PLOCK00003	G 1/2 "	-	27,50	19,80	16,50	11,20
PLOCK00004	G 3/4 "	-	31,30	25,50	15,30	10,50
PLOCK00005	G 1 "	-	39,00	32,50	18,30	11,70
PLOCK00006	G1 1/4 "	-	48,00	40,10	18,30	13,50
PLOCK00007	G1 1/2 "	-	53,00	46,30	18,30	13,00
KOD / CODE	METRIK/METRIC	AA	D	d1	H	h1
PLOCK00008	M12x1.5	-	20,00	11,50	13,50	8,50
PLOCK00009	M14x1.5	-	20,00	13,50	13,50	8,50
PLOCK00010	M16x1.5	-	20,00	15,50	13,50	8,50
PLOCK00011	M18x1.5	-	27,20	18,20	17,00	10,90
PLOCK00012	M20x1.5	-	28,90	19,40	17,00	11,20
PLOCK00013	M22x1.5	-	28,90	21,80	16,00	10,20
PLOCK00014	M24x1.5	-	28,90	25,50	18,00	10,20
PLOCK00015	M39x4	-	48,00	38,00	30,00	22,00
PLOCK00016	M45x2	-	58,00	43,40	19,00	13,00
PLOCK00017	M10x1	-	20,00	9,60	12,50	7,20
PLOCK00018	M12x1	-	20,00	11,70	12,50	7,20
KOD / CODE	UNF	AA	D	d1	H	h1
PLOCK00019	3/4 - 16	-	27,00	18,90	17,00	11,00

## PLOCK - SERIES

Malzeme / Material : Polietilen / Polythene  
Standard colour:-



For information regarding materials, colours, drawings and the use of our items, please refer to pages: Materials and Applications

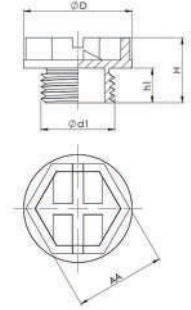

PLAST LOCK KOD / CODE	ÖLÇÜ (mm) / DIMENSIONI (mm)					
	GAZ / GAS	AA	D	d1	H	h1
PLOCK00121	G 1/4 "	16,40	20,90	12,50	16,00	8,50
PLOCK00122	G 3/8 "	15,80	21,30	16,15	16,00	8,50
PLOCK00123	G 1/2 "	21,50	28,90	20,00	19,20	11,20
PLOCK00124	G 3/4 "	24,40	32,30	25,80	17,70	10,50
PLOCK00125	G 1 "	29,50	39,00	32,00	21,30	11,70
PLOCK00126	G1 1/4 "	36,50	48,00	40,10	22,60	13,50
PLOCK00127	G1 1/2 "	41,40	55,00	46,30	22,60	13,00
KOD / CODE	METRIK/METRIC	AA	D	d1	H	h1
PLOCK00128	M12x1.5	15,80	21,30	11,50	15,70	8,50
PLOCK00129	M14x1.5	15,80	21,30	13,50	15,70	8,50
PLOCK00130	M16x1.5	15,80	21,30	15,50	15,70	8,50
PLOCK00131	M18x1.5	21,50	28,90	18,20	19,20	10,90
PLOCK00132	M20x1.5	21,50	28,90	19,40	19,20	11,20
PLOCK00133	M22x1.5	21,50	28,90	21,80	18,00	10,20
PLOCK00134	M24x1.5	21,50	28,90	25,50	18,00	10,20
PLOCK00135	M39x4	36,50	48,00	38,00	30,00	22,00
PLOCK00136	M45x2	41,40	54,80	43,40	22,70	13,00
PLOCK00137	M10x1	15,80	21,30	9,60	14,50	7,20
PLOCK00138	M12x1	15,80	21,30	11,70	14,50	7,20
KOD / CODE	UNF	AA	D	d1	H	h1
PLOCK00139	3/4-16	21,50	28,90	12,60	19,00	11,00

# SCREW PLUGS



## PLOCK - SERIES

Malzeme / Material :Polietilen / Polythene  
Standard colour: YELLOW



For information regarding materials, colours, drawings and the use of our items, please refer to pages Materials and Applications

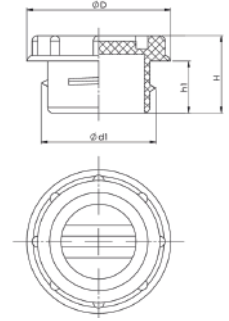

PLAST LOCK KOD / CODE	ÖLÇÜ (mm) / DIMENSIYON (mm)					
	METRIK/METRIC	AA	D	d1	H	h1
PLOCK00020	M14	-	24,00	M14	17,50	7,50
PLOCK00021	M16	-	24,00	M16	17,50	7,50

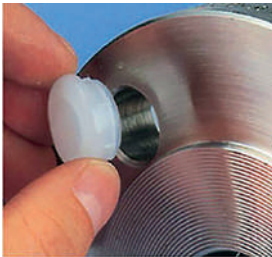



# SCREW PLUGS WITH O-RING

**PLAST  
LOCK**  
Protection Mastery

**PLOCK**  
Industrial protection

## PLOCK - SERIES

Malzeme / Material : Polietilen / Polythene  
Standard colour:-



For information regarding materials, colours, drawings and the use of our items, please refer to pages: Materials and Applications

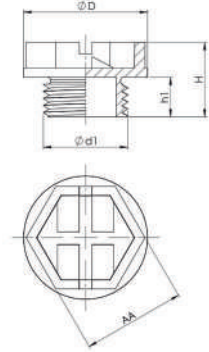

PLAST LOCK KOD / CODE	ÖLÇÜ (mm) / DIMENSIONI (mm)					
	GAZ / GAS	AA	D	d1	H	h1
PLOCK00140	G 1/4 "	16,40	20,90	12,50	16,00	8,50
PLOCK00141	G 3/8 "	15,80	21,30	16,15	16,00	8,50
PLOCK00142	G 1/2 "	21,50	28,90	20,00	19,20	11,20
PLOCK00143	G 3/4 "	24,40	32,30	25,80	17,70	10,50
PLOCK00144	G 1 "	29,50	39,00	32,00	21,30	11,70
PLOCK00145	G1 1/4 "	36,50	48,00	40,10	22,60	13,50
PLOCK00146	G1 1/2 "	41,40	55,00	46,30	22,60	13,00
KOD / CODE	METRIK/METRIC	AA	D	d1	H	h1
PLOCK00147	M12x1.5	15,80	21,30	11,50	15,70	8,50
PLOCK00148	M14x1.5	15,80	21,30	13,50	15,70	8,50
PLOCK00149	M16x1.5	15,80	21,30	15,50	15,70	8,50
PLOCK00150	M18x1.5	21,50	28,90	18,20	19,20	10,90
PLOCK00151	M20x1.5	21,50	28,90	19,40	19,20	11,20
PLOCK00152	M22x1.5	21,50	28,90	21,80	18,00	10,20
PLOCK00153	M24x1,5	21,50	28,90	25,50	18,00	10,20
PLOCK00154	M39X4	36,50	48,00	38,00	30,00	22,00
PLOCK00155	M45X2	41,40	54,80	43,40	22,70	13,00
PLOCK00156	M10X1	15,80	21,30	9,60	14,50	7,20
PLOCK00157	M12X1	15,80	21,30	11,70	14,50	7,20
KOD / CODE	UNF	AA	D	d1	H	h1
PLOCK00158	3/4-16	21,50	28,90	18,90	19,00	11,00

# SCREW PLUGS WITH O-RING

**PLAST  
LOCK**  
Protection Mastery

**PLOCK**  
Industrial protection

## PLOCK - SERIES

Malzeme / Material : Polietilen / Polythene  
Standard colour:-



For information regarding materials, colours, drawings and the use of our items, please refer to pages: Materials and Applications

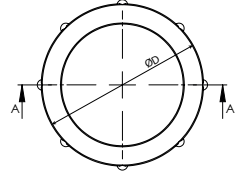
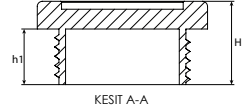

PLAST LOCK KOD / CODE	ÖLÇÜ (mm) / DIMENSIONI (mm)					
	GAZ / GAS	AA	D	d1	H	h1
PLOCK00022	G 1/4 "	-	20,00	12,50	13,50	8,50
PLOCK00023	G 3/8 "	-	20,00	16,00	13,50	8,50
PLOCK00024	G 1/2 "	-	27,50	19,80	16,50	11,20
PLOCK00025	G 3/4 "	-	31,30	25,50	15,30	10,50
PLOCK00026	G 1 "	-	39,00	32,50	18,30	11,70
PLOCK00027	G1 1/4 "	-	48,00	40,10	18,30	13,50
PLOCK00028	G1 1/2 "	-	53,00	46,30	18,30	13,00
KOD / CODE	METRIK/METRIC	AA	D	d1	H	h1
PLOCK00029	M12x1.5	-	20,00	11,50	13,50	8,50
PLOCK00030	M14x1.5	-	20,00	13,50	13,50	8,50
PLOCK00031	M16x1.5	-	20,00	15,50	13,50	8,50
PLOCK00032	M18x1.5	-	27,20	18,20	17,00	10,90
PLOCK00033	M20x1.5	-	28,90	19,40	17,00	11,20
PLOCK00034	M22x1.5	-	28,90	21,80	16,00	10,20
PLOCK00035	M24x1.5	-	28,90	25,50	18,00	10,20
PLOCK00036	M39x4	-	48,00	38,00	30,00	22,00
PLOCK00037	M45x2	-	58,00	43,40	19,00	13,00
PLOCK00038	M10x1	-	20,00	9,60	12,50	7,20
PLOCK00039	M12x1	-	20,00	11,70	12,50	7,20
KOD / CODE	UNF	AA	D	d1	H	h1
PLOCK00040	3/4 - 16	-	27,00	18,90	17,00	11,00

## PLOCK - SERIES

Malzeme / Material : Polietilen / Polythene  
Standard colour:-



For information regarding materials, colours, drawings and the use of our items, please refer to pages: Materials and Applications

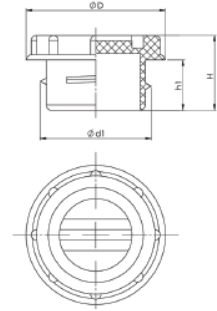

PLAST LOCK KOD / CODE	ÖLÇÜ (mm) / DIMENSIONI (mm)					
	GAZ / GAS	AA	D	d1	H	h1
PLOCK00159	G 1/4 "	-	18,60	12,90	14,20	9,30
PLOCK00160	G 3/8 "	-	21,20	15,90	14,80	9,80
PLOCK00161	G 1/2 "	-	26,50	20,00	15,80	9,80
PLOCK00162	G 5/8 "	-	26,50	22,50	17,50	11,50
PLOCK00163	G 3/4 "	-	31,70	26,00	17,00	10,80
PLOCK00164	G 1 "	-	39,00	31,80	16,30	11,30
PLOCK00165	G1 1/4 "	-	49,00	40,70	17,30	12,30
PLOCK00166	G1 1/2 "	-	53,00	47,70	19,00	13,50



# SCREW PLUGS

## PLOCK - SERIES

Malzeme / Material :Polietilen / Polythene  
Standard colour:-



For information regarding materials, colours, drawings and the use of our items, please refer to pages Materials and Applications

KESIT A-A

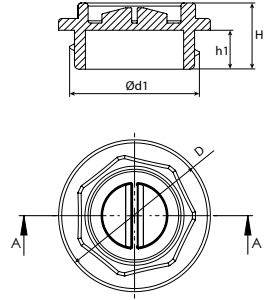

PLAST LOCK KOD / CODE	ÖLÇÜ (mm) / DIMENSI (mm)					
	GAZ / GAS	AA	D	d1	H	h1
PLOCK00041	G 1 "	-	39,20	32,20	20,00	11,50
PLOCK00042	G1 1/4 "	-	48,50	41,00	21,00	12,00
PLOCK00043	G1 1/2 "	-	53,60	47,40	22,50	14,00



# SCREW PLUGS



## PLOCK - SERIES

Malzeme / Material : Polietilen / Polythene  
Standard colour:-



For information regarding materials, colours, drawings and the use of our items, please refer to pages: Materials and Applications

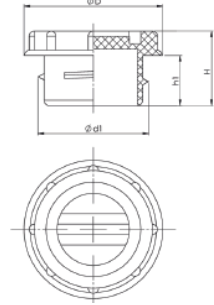

PLAST LOCK KOD / CODE	ÖLÇÜ (mm) / DIMENSIONI (mm)					
	METRIK/METRIC	AA	D	d1	H	h1
PLOCK00167	M14	-	24,00	M14	17,50	7,50
PLOCK00168	M16	-	24,00	M16	17,50	7,50



# PLOCK

industrial protection



# SLOTTED - THREADED PLUG

## PLOCK - SERIES

Malzeme / Material : Polietilen / Polythene  
Standard colour:-



For information regarding materials, colours, drawings and the use of our items, please refer to pages: Materials and Applications

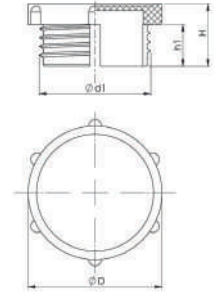

PLAST LOCK KOD / CODE	ÖLÇÜ (mm) / DIMENSIYON (mm)					
	METRIK/METRIC	AA	D	d1	H	h1
PLOCK00169	M18x1,5	-	24,20	17,50	15,00	10,00



# SCREW PLUGS

PLAST  
LOCK  
Protection Mastery

PLOCK  
Industrial protection

## PLOCK - SERIES

Malzeme / Material :Polietilen / Polythene  
Standard colour:-



For information regarding materials, colours,  
drawings and the use of our items,  
please refer to pages: Materials and Applications

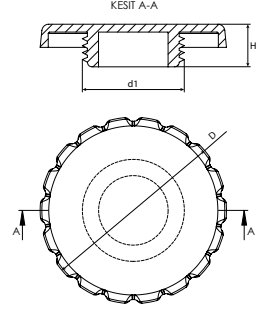

PLAST LOCK KOD / CODE	ÖLÇÜ (mm) / DIMENSIYONİ (mm)					
	METRİK/METRIC	MODEL	D	d1	L	H
PLOCK00044	M22x1,5	PARÇA VİDALI	40,00	21,80	-	9,50
PLOCK00045	M22x1,5	VİDALI	40,00	21,80	-	9,50





# TAPARED PLUGS

**PLAST  
LOCK**  
Protection Mastery

**PLOCK**  
Industrial protection

## PLOCK - SERIES

Malzeme / Material :PVC  
Standard colour:-

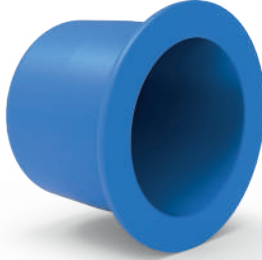

For information regarding materials, colours,  
drawings and the use of our items,  
please refer to pages: Materials and Applications

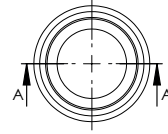
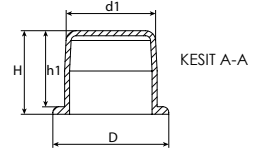

PLAST LOCK KOD / CODE	ÖLÇÜ (mm) / DIMENSIONI (mm)					
	GAZ / GAS	AA	D	d1	H	h1
PLOCK00170	G 1/8 "	-	11,80	8,90	6,00	5,00
PLOCK00171	G 1/4 "	-	14,00	11,90	10,50	9,00
PLOCK00172	G 3/8 "	-	18,50	15,40	10,20	9,00
PLOCK00173	G 1/2 "	-	22,00	19,10	13,80	12,00
PLOCK00174	G 3/4 "	-	28,00	24,80	13,80	13,00
PLOCK00175	G 1 "	-	36,50	30,70	16,00	14,00
PLOCK00176	G1 1/4 "	-	48,00	39,70	16,00	14,00
PLOCK00177	G1 1/2 "	-	52,00	45,50	17,00	15,00
KOD / CODE	METRİK/METRIC	AA	D	d1	H	h1
PLOCK00178	M10x1,5	-	11,80	8,70	4,50	5,70
KOD / CODE	MM	AA	D	d1	H	h1
PLOCK00179	9,00	-	15,80	9,00	9,00	7,00
PLOCK00180	13,50	-	16,00	13,50	10,40	9,40
PLOCK00181	15,40	-	19,20	15,40	12,50	11,50
PLOCK00182	17,50	-	20,00	17,50	15,50	14,50
PLOCK00183	19,00	-	22,00	19,00	12,30	11,50
PLOCK00184	21,50	-	26,00	21,50	17,00	15,50
PLOCK00185	27,70	-	32,50	27,70	19,30	18,00
PLOCK00186	33,10	-	38,80	33,10	10,50	8,50



# TAPARED PLUGS

## PLOCK - SERIES

Malzeme / Material :Polietilen / Polythene  
Standard colour:-



[plastlock.com/en/plock1011](http://plastlock.com/en/plock1011)



For information regarding materials, colours, drawings and the use of our items, please refer to pages Materials and Applications

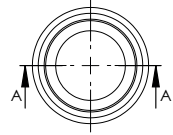
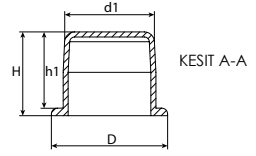

PLAST LOCK KOD / CODE	ÖLÇÜ (mm) / DIMENSIÖNİ (mm)					
	GAZ / GAS	AA	D	d1	H	h1
PLOCK00046	G 3/8 "	-	18,50	15,40	10,20	9,00
PLOCK00047	G 1/2 "	-	22,50	19,10	13,80	12,00
PLOCK00048	G 3/4 "	-	28,00	24,80	13,80	13,00
PLOCK00049	G 1 "	-	36,50	30,70	16,00	14,00
PLOCK00050	G1 1/4 "	-	48,00	39,70	16,00	14,00
PLOCK00051	G1 1/2 "	-	52,00	45,50	17,00	15,00
KOD / CODE	MM	AA	D	d1	H	h1
PLOCK00052	12,20	-	15,80	12,20	11,00	10,00
PLOCK00053	15,40	-	19,20	15,40	12,30	11,50
PLOCK00054	17,90	-	23,20	17,90	12,00	10,00
PLOCK00055	20,00	-	24,00	20,00	16,50	14,50
PLOCK00056	20,20	-	29,00	20,20	14,00	12,00
PLOCK00057	21,50	-	25,00	21,50	15,20	14,00
PLOCK00058	24,30	-	26,00	24,30	11,50	10,00
PLOCK00059	26,80	-	33,50	26,80	23,00	21,00
PLOCK00060	27,70	-	32,50	27,70	20,40	19,60
PLOCK00061	30,50	-	36,50	30,50	16,00	14,00
PLOCK00062	33,10	-	38,80	33,10	10,50	8,50
PLOCK00063	34,40	-	38,50	34,40	22,20	20,00
PLOCK00064	22,00	-	24,50	22,00	15,00	14,00
PLOCK00065	9,00	-	15,80	9,00	9,00	7,00

# TAPARED PLUGS

## PLOCK - SERIES

Malzeme / Material : Polietilen / Polythene  
Standard colour:-



For information regarding materials, colours, drawings and the use of our items, please refer to pages: Materials and Applications

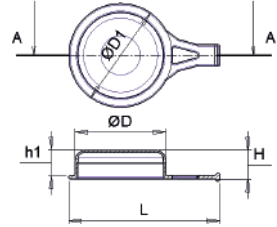

PLAST LOCK KOD / CODE	ÖLÇÜ (mm) / DIMENSIONI (mm)					
	METRIK/METRIC	L	D	d1	H	h1
PLOCK00187	M28	50,00	31,00	26,50	11,00	10,00
PLOCK00188	M36	58,00	40,00	34,50	11,00	10,00
PLAST LOCK KOD / CODE	ÖLÇÜ (mm) / DIMENSIONI (mm)					
	MM	L	D	d1	H	h1
PLOCK00189	18,90	30,00	24,00	18,90	12,00	10,50
PLOCK00190	27,80	38,00	34,00	27,80	13,00	11,50



# TAPARED PLUGS

## PLOCK - SERIES

Malzeme / Material :PVC  
Standard colour:-



For information regarding materials, colours, drawings and the use of our items, please refer to pages Materials and Applications

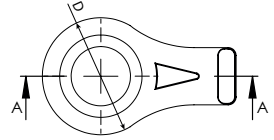
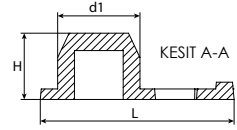

PLAST LOCK KOD / CODE	ÖLÇÜ (mm) / DIMENSIONI (mm)					
	GAZ / GAS	AA	D	d1	L	H
PLOCK00066	G 1/8 "	-	17,00	9,50	27,00	8,50
PLOCK00067	G 1/4 "	-	16,00	11,80	27,00	9,50
KOD / CODE	METRIK/METRIC	AA	D	d1	L	H
PLOCK00068	M10x1,5	-	17,00	9,00	27,00	8,50
KOD / CODE	MM	AA	D	d1	L	H
PLOCK00069	4,00	-	9,00	4,00	11,00	6,50
PLOCK00070	9,90	-	17,00	9,90	27,00	8,50



# BARREL PLUGS

## PLOCK - SERIES

Malzeme / Material : Polietilen / Polythene  
Standard colour:-



For information regarding materials, colours, drawings and the use of our items, please refer to pages Materials and Applications

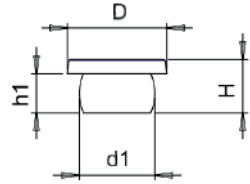

PLAST LOCK KOD / CODE	ÖLÇÜ (mm) / DIMENSIYON (mm)					
	MM	AA	D	d1	H	h1
PLOCK00191	11,00	-	13,90	11,00	7,80	5,60



## PLOCK - SERIES

Malzeme / Material :Polietilen / Polythene  
Standard colour:-



For information regarding materials, colours, drawings and the use of our items, please refer to pages Materials and Applications

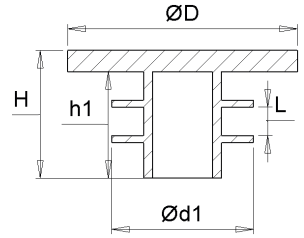

PLAST LOCK KOD / CODE	ÖLÇÜ (mm) / DIMENSIYONİ (mm)					
	GAZ / GAS	D	d1	L	H	h1
PLOCK00071	G 1/4 "	22,00	13,00	2,00	10,00	9,00
KOD / CODE	METRİK/METRIC	D	d1	L	H	h1
PLOCK00072	M14x1,5	22,00	13,00	3,00	14,50	13,00
PLOCK00073	M16x1,5	22,00	15,70	3,00	14,50	13,00



# ROUND TUBE PLUGS

## PLOCK - SERIES

Malzeme / Material : Polietilen / Polythene  
Standard colour:-



For information regarding materials, colours, drawings and the use of our items, please refer to pages: Materials and Applications

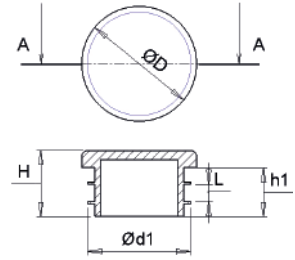

PLAST LOCK KOD / CODE	ÖLÇÜ (mm) / DIMENSIYON (mm)					
	MM	D	d1	L	H	h1
PLOCK00192	10,00	16,00	10,00	2,00	9,00	7,50
PLOCK00193	10,00	11,00	10,00	2,00	9,00	7,50
PLOCK00194	16,00	22,00	15,70	3,00	14,50	13,00
PLOCK00195	18,00	20,00	18,00	2,70	11,00	8,00
PLOCK00196	20,00	21,50	20,00	1,70	13,50	10,50
PLOCK00197	25,00	26,00	25,00	1,80	13,50	9,50



# PULL PLUGS

## PLOCK - SERIES

Malzeme / Material :Polietilen / Polythene  
Standard colour:-



For information regarding materials, colours, drawings and the use of our items, please refer to pages: Materials and Applications

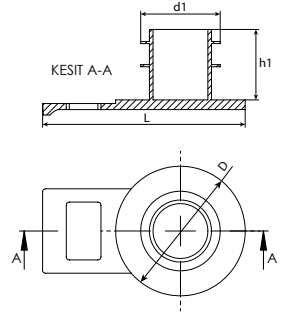

PLAST LOCK KOD / CODE	ÖLÇÜ (mm) / DIMENSIYON (mm)					
	GAZ / GAS	AA	D	d1	L	H
PLOCK00074	G 1/4 "		22,00	13,00	33,00	12,00
KOD / CODE	METRIK/METRIC	AA	D	d1	L	H
PLOCK00075	M14x1,5	-	22,00	13,00	33,00	12,00
PLOCK00076	M16x1,5	-	22,00	15,70	33,00	13,00
PLOCK00077	M22x1,5	-	27,40	21,40	39,00	13,00





# PULL PLUGS

## PLOCK - SERIES

Malzeme / Material : Polietilen / Polythene  
Standard colour:-



For information regarding materials, colours,  
drawings and the use of our items,  
please refer to pages Materials and Applications

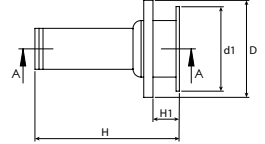
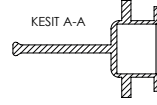

PLAST LOCK KOD / CODE	ÖLÇÜ (mm) / DIMENSIYON (mm)					
	METRIK/METRIC	AA	D	d1	H	h1
PLOCK00198	M12x1,5	-	13,70	11,70	26,50	4,00
PLOCK00199	M14x1,5	-	15,80	13,40	26,50	4,00
PLOCK00200	M16x1,5	-	18,00	15,70	26,50	4,00
PLOCK00201	M18x1,5	-	22,00	17,80	26,50	4,00



## PLOCK - SERIES

Malzeme / Material :Polietilen / Polythene  
Standard colour:-



For information regarding materials, colours,  
drawings and the use of our items,  
please refer to pages Materials and Applications

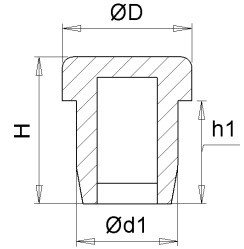

PLAST LOCK KOD / CODE	ÖLÇÜ (mm) / DIMENSIONI (mm)					
	METRIK/METRIC	AA	D	d1	H	h1
PLOCK00078	M8	-	9,00	6,90	10,00	7,00
KOD / CODE	MM	AA	D	d1	H	h1
PLOCK00079	4,50	-	6,50	4,50	6,00	5,20
PLOCK00080	5,50	-	11,00	5,50	9,00	7,50

# PROTECTIVE PLUGS



## PLOCK - SERIES

Malzeme / Material :PVC  
Standard colour:-



For information regarding materials, colours, drawings and the use of our items, please refer to pages: Materials and Applications

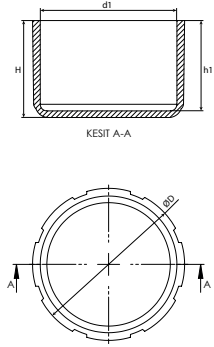

PLAST LOCK KOD / CODE	ÖLÇÜ (mm) / DIMENSIONI (mm)					
	GAZ / GAS	AA	D	d1	H	h1
PLOCK00202	G 3/8 "	-	19,00	16,50	21,00	20,00
PLOCK00203	G 1/2 "	-	23,00	20,50	21,00	20,00
PLOCK00204	G 1 "	-	36,00	32,00	22,00	20,00
KOD / CODE	METRIK/METRIC	AA	D	d1	H	h1
PLOCK00205	M14x1,5	-	16,70	13,70	22,00	21,00
PLOCK00206	M22x1,5	-	23,00	20,50	21,00	20,00
KOD / CODE	MM	AA	D	d1	H	h1
PLOCK00207	31,00	-	34,00	31,00	22,00	20,00
PLOCK00208	37,50	-	39,00	36,00	22,00	20,00



## PLOCK - SERIES

Malzeme / Material :Polietilen / Polythene  
Standard colour:-



For information regarding materials, colours, drawings and the use of our items, please refer to pages Materials and Applications

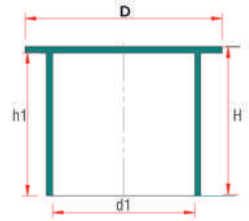

PLAST LOCK KOD / CODE	ÖLÇÜ (mm) / DIMENSIONI (mm)					
	METRIK/METRIC	AA	D	d1	H	h1
PLOCK00081	M6	-	14,00	5,80	30,00	29,00
KOD / CODE	MM	AA	D	d1	H	h1
PLOCK00082	6,50	-	14,00	6,50	30,00	29,00
PLOCK00083	7,60	-	13,50	7,60	16,00	15,00
PLOCK00084	8,00	-	14,00	7,80	30,00	29,00
PLOCK00085	8,00	-	15,00	7,80	74,00	73,00
PLOCK00086	9,00	-	15,00	9,00	16,00	15,00
PLOCK00087	22,00	-	29,00	22,00	35,00	32,00
PLOCK00088	26,00	-	33,00	26,00	45,00	42,00
PLOCK00089	30,00	-	39,50	30,00	60,00	57,00



## PLOCK - SERIES

Malzeme / Material :POLIETILEN/POLYTHENE  
Standard colour:-



For information regarding materials, colours, drawings and the use of our items, please refer to pages Materials and Applications

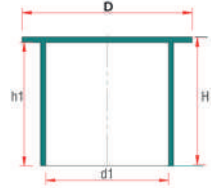

PLAST LOCK KOD / CODE	ÖLÇÜ (mm) / DIMENSIONI (mm)					
	MM	AA	D	d	H	h1
PLOCK00209	24,00	-	26,50	24,00	23,50	21,00
PLOCK00210	26,50	-	32,50	26,50	23,50	22,00
PLOCK00211	32,00	-	35,50	32,00	23,50	22,00
PLOCK00212	40,00	-	44,00	40,00	30,50	29,00
PLOCK00213	21,80	-	24,50	21,80	20,00	18,00
PLOCK00214	48,50	-	57,00	48,50	12,00	10,00
PLOCK00215	54,50	-	60,00	54,50	23,00	21,00



# PROTECTIVE PLUGS

## PLOCK - SERIES

Malzeme / Material :PVC  
Standard colour:-



For information regarding materials, colours, drawings and the use of our items, please refer to pages Materials and Applications

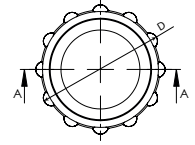
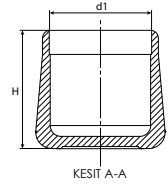

PLAST LOCK KOD / CODE	ÖLÇÜ (mm) / DIMENSIONI (mm)					
	WHITWORTH	AA	D	d1	H	h1
PLOCK00090	W9/16	-	18,70	13,50	20,00	18,50
PLOCK00091	W5/8	-	21,50	15,50	23,50	22,00
PLOCK00092	W3/4	-	23,80	18,30	21,80	20,00



# PROTECTIVE PLUGS

## PLOCK - SERIES

Malzeme / Material : Polietilen / Polythene  
Standard colour:-



For information regarding materials, colours,  
drawings and the use of our items,  
please refer to pages: Materials and Applications

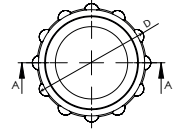
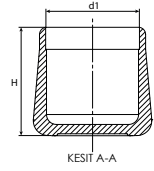

PLAST LOCK KOD / CODE	ÖLÇÜ (mm) / DIMENSIONI (mm)					
	WHITWORTH	AA	D	d1	H	h1
PLOCK00216	W9/16	-	18,70	13,50	20,00	18,50
PLOCK00217	W5/8	-	21,50	15,50	23,50	22,00
PLOCK00218	W3/4	-	23,80	18,30	21,80	20,00



# PROTECTIVE COVERS

## PLOCK - SERIES

Malzeme / Material :Polietilen / Polythene  
Standard colour:-



For information regarding materials, colours, drawings and the use of our items, please refer to pages: Materials and Applications

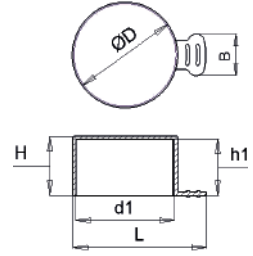

PLAST LOCK KOD / CODE	ÖLÇÜ (mm) / DIMENSIONI (mm)						
	GAZ / GAS	L	D	d1	H	h1	B
PLOCK00093	G1/4	21,80	14,60	13,30	13,00	12,00	12,00
PLOCK00094	G3/8	27,40	18,40	16,80	13,00	12,00	14,00
PLOCK00095	G3/4	38,20	28,40	26,40	16,80	15,80	14,00
PLOCK00096	G1	45,00	35,50	33,25	21,00	19,00	14,00





# PROTECTIVE COVERS

## PLOCK - SERIES

Malzeme / Material : Polietilen / Polythene  
Standard colour:-

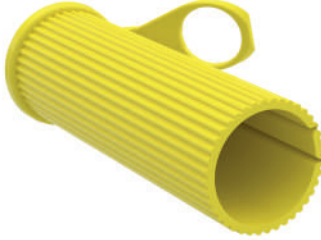

For information regarding materials, colours,  
drawings and the use of our items,  
please refer to pages: Materials and Applications

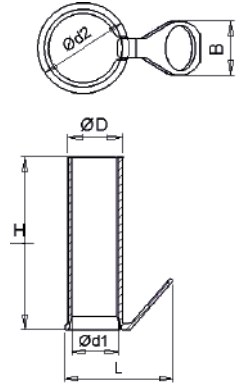

PLAST LOCK KOD / CODE	ÖLÇÜ (mm) / DIMENSIONI (mm)						
	MM	L	D	d1	d2	H	B
PLOCK00219	32	74,50	37,80	32,00	42,00	120,00	25,00



## PLOCK - SERIES

Malzeme / Material :Polietilen / Polythene  
Standard colour:-



For information regarding materials, colours, drawings and the use of our items, please refer to pages Materials and Applications

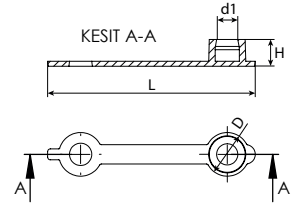

PLAST LOCK KOD / CODE	ÖLÇÜ (mm) / DIMENSI (mm)					
	METRIK/METRIC	AA	D	d1	L	H
PLOCK00097	M6	-	11,50	M6	55,00	8,00



## PLOCK - SERIES

Malzeme / Material : Polietilen / Polythene  
Standard colour:-



For information regarding materials, colours, drawings and the use of our items, please refer to pages Materials and Applications

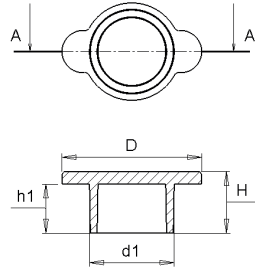

PLAST LOCK KOD / CODE	ÖLÇÜ (mm) / DIMENSIONI (mm)					
	METRIK/METRIC	AA	D	d1	H	h1
PLOCK00220	M6	-	16,50	9,80	8,00	5,80



# DUST COVER

## PLOCK - SERIES

Malzeme / Material : Polietilen / Polythene  
Standard colour:-



For information regarding materials, colours, drawings and the use of our items, please refer to pages Materials and Applications

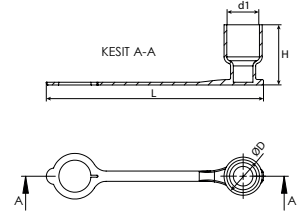

PLAST LOCK KOD / CODE	ÖLÇÜ (mm) / DIMENSIONI (mm)					
	MM	d2	D	d1	L	H
PLOCK00098	ERKEK	23,00	28,00	24,00	160,00	43,00



## PLOCK - SERIES

Malzeme / Material : Polietilen / Polythene  
Standard colour:-



For information regarding materials, colours, drawings and the use of our items, please refer to pages Materials and Applications

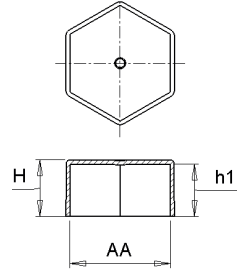

PLAST LOCK KOD / CODE	ÖLÇÜ (mm) / DIMENSIONI (mm)					
	WHITWORTH	AA	D	d1	H	h1
PLOCK00221	-	31,50x31,50	-	-	17,80	16,00



# PROTECTIVE COVER

## PLOCK - SERIES

Malzeme / Material :Polietilen / Polythene  
Standard colour:-



For information regarding materials, colours,  
drawings and the use of our items,  
please refer to pages Materials and Applications

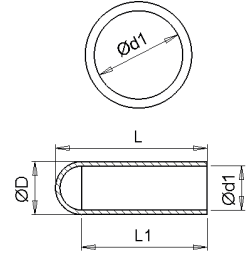

PLAST LOCK KOD / CODE	ÖLÇÜ (mm) / DIMENSIONI (mm)					
	GAZ / GAS	AA	D	d1	H	h1
PLOCK00099	G3/8		19,00	16,00	21,00	20,00

# PROTECTIVE COVER

## PLOCK - SERIES

Malzeme / Material : Polietilen / Polythene  
Standard colour:-



For information regarding materials, colours, drawings and the use of our items, please refer to pages Materials and Applications

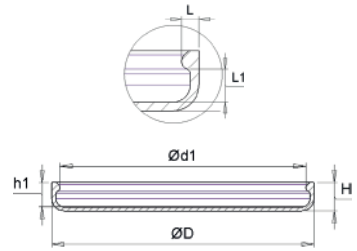

PLAST LOCK KOD / CODE	ÖLÇÜ (mm) / DIMENSIONI (mm)						
	MM	D	d1	h1	H	L	L1
PLOCK00222	121,50	129,50	121,50	12,00	14,00	4,00	7,50



# PROTECTIVE PLUGS

## PLOCK - SERIES

Malzeme / Material : Polietilen / Polythene  
Standard colour:-



For information regarding materials, colours,  
drawings and the use of our items,  
please refer to pages Materials and Applications

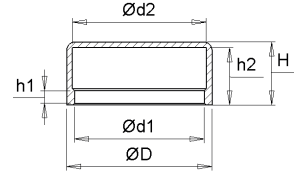

PLAST LOCK KOD / CODE	ÖLÇÜ (mm) / DIMENSIONI (mm)						
	MM	D	d1	d2	h1	h2	H
PLOCK00100	22,50	25,40	22,50	23,40	2,20	10,00	11,00





# PROTECTIVE PLUGS

PLAST  
LOCK  
Protection Mastery

PLOCK  
Industrial protection

## PLOCK - SERIES

Malzeme / Material :PVC  
Standard colour:-



For information regarding materials, colours, drawings and the use of our items, please refer to pages: Materials and Applications

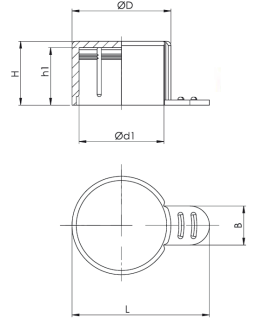

PLAST LOCK KOD / CODE	ÖLÇÜ (mm) / DIMENSIYON (mm)					
	METRIK/METRIC	AA	D	d1	L	H
PLOCK00223	M12x1,5	15,00	11,80	21,00	12,00	13,00
PLOCK00224	M18x1,5	19,80	17,50	27,50	14,50	15,80
PLOCK00225	M24x1,5	27,00	23,80	42,00	13,00	11,00



# PROTECTIVE COVER

## PLOCK - SERIES

Malzeme / Material :Polietilen / Polythene  
Standard colour:-



For information regarding materials, colours,  
drawings and the use of our items,  
please refer to pages Materials and Applications

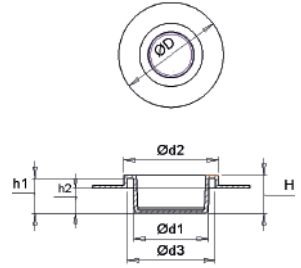

PLAST LOCK KOD / CODE	ÖLÇÜ (mm) / DIMENSIONI (mm)							
	MM	D	d1	d2	d3	h1	h2	H
PLOCK00101	30,00	63,00	30,10	37,90	35,50	14,00	10,00	15,20



# SQUARE PLUG

## PLOCK - SERIES

Malzeme / Material : Polietilen / Polythene  
Standard colour:-



For information regarding materials, colours,  
drawings and the use of our items,  
please refer to pages Materials and Applications

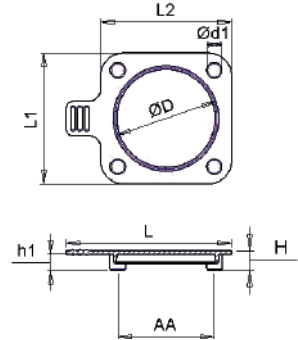

PLAST LOCK KOD / CODE	ÖLÇÜ (mm) / DIMENSIONI (mm)							
	D	AA	h1	L	L1	L2	d1	H
PLOCK00226	37x37	37x50	5,50	65,00	50,00	50,00	7,00	8,50
PLOCK00227	42x42	45,00	6,50	75,00	57,00	57,00	7,00	8,50
PLOCK00228	50x50	57x50	6,50	79,00	66,00	64,00	7,00	8,50



## PLOCK - SERIES

Malzeme / Material :PVC  
Standard colour:-

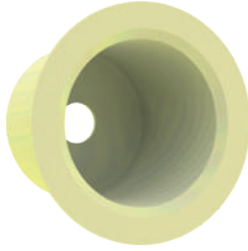

For information regarding materials, colours, drawings and the use of our items, please refer to pages Materials and Applications

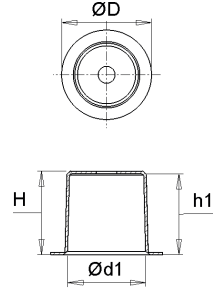

PLAST LOCK KOD / CODE	ÖLÇÜ (mm) / DIMENSIONI (mm)					
	MM	AA	D	d1	H	h1
PLOCK00102	60,00	-	87,50	60,00	65,30	63,30



# NUT COVER

## PLOCK - SERIES

Malzeme / Material : Polietilen / Polythene  
Standard colour:-



For information regarding materials, colours,  
drawings and the use of our items,  
please refer to pages: Materials and Applications

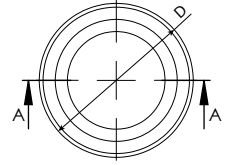
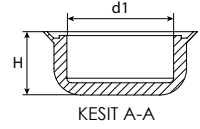

PLAST LOCK KOD / CODE	ÖLÇÜ (mm) / DIMENSIONI (mm)					
	METRIK/METRIC	AA	D	d1	L	H
PLOCK00229	M8	-	20,00	14,00	-	8,50



# PROTECTIVE PLUGS



## PLOCK - SERIES

Malzeme / Material :PVC  
Standard colour:-



For information regarding materials, colours, drawings and the use of our items, please refer to pages Materials and Applications

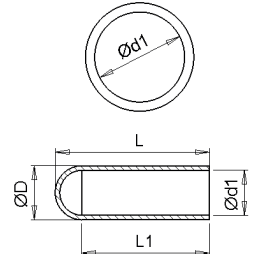

PLAST LOCK KOD / CODE	ÖLÇÜ (mm) / DIMENSIONI (mm)					
	METRIK/METRIC	AA	d1	D	L1	L
PLOCK00103	M14	-	13,70	16,50	39,00	47,00



# HORN CAP

## PLOCK - SERIES

Malzeme / Material : Polietilen / Polythene  
Standard colour:-



For information regarding materials, colours,  
drawings and the use of our items,  
please refer to pages: Materials and Applications

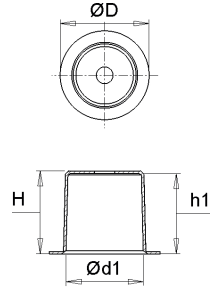

PLAST LOCK KOD / CODE	ÖLÇÜ (mm) / DIMENSIONI (mm)					
	MM	AA	D	d1	H	h1
PLOCK00230	60,00	-	87,50	60,00	65,30	63,30



## PLOCK - SERIES

Malzeme / Material :PP  
Standard colour:-



For information regarding materials, colours, drawings and the use of our items, please refer to pages Materials and Applications

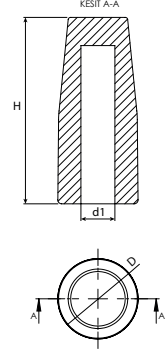

PLAST LOCK KOD / CODE	ÖLÇÜ (mm) / DIMENSIONI (mm)					
	METRIK/METRIC	AA	D	d1	L	H
PLOCK00104	M8	-	20,50	M8	-	48,00
PLOCK00105	M10	-	20,50	M10	-	48,00





# HYDRAULIC ARM

## PLOCK - SERIES

Malzeme / Material :PP  
Standard colour:-



For information regarding materials, colours, drawings and the use of our items, please refer to pages Materials and Applications

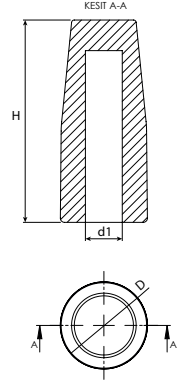

PLAST LOCK KOD / CODE	ÖLÇÜ (mm) / DIMENSIONI (mm)					
	METRIK/METRIC	AA	D	d1	L	H
PLOCK00231	M8	-	20,50	M8	185,00	137,00
PLOCK00232	M10	-	20,50	M10	185,00	137,00



## PLOCK - SERIES

Malzeme / Material : PVC  
Standard colour:-

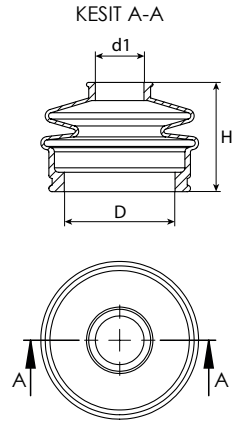

For information regarding materials, colours, drawings and the use of our items, please refer to pages Materials and Applications

PLAST LOCK KOD / CODE	ÖLÇÜ (mm) / DIMENSIONI (mm)					
	BOĞUM/RING	AA	D	d1	L	H
PLOCK00106	1	-	24,00	12,00	-	26,00



## PLOCK - SERIES

Malzeme / Material : KAÜÇUK / RUBBER  
Standard colour:-

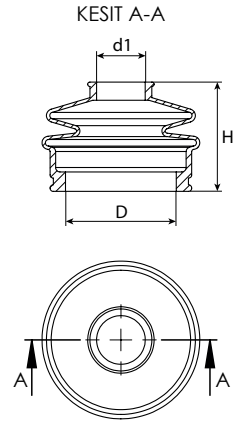

For information regarding materials, colours, drawings and the use of our items, please refer to pages Materials and Applications

PLAST LOCK KOD / CODE	ÖLÇÜ (mm) / DIMENSIONI (mm)					
	BOĞUM/RING	AA	D	d1	L	H
PLOCK00233	2	-	39,00	14,00	-	41,00
PLOCK00234	1	-	35,00	11,00	-	26,00
PLOCK00235	3	-	42,00	16,00	-	48,00
PLOCK00236	2	-	28,50	13,00	-	28,00



## PLOCK - SERIES

Malzeme / Material : POM  
Standard colour:-



For information regarding materials, colours, drawings and the use of our items, please refer to pages: Materials and Applications

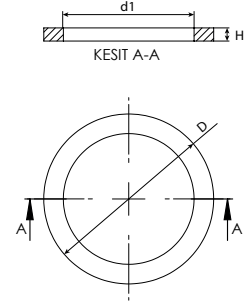

PLAST LOCK KOD / CODE	ÖLÇÜ (mm) / DIMENSIONI (mm)					
	GAZ / GAS	AA	D	d1	L	H
PLOCK00107	G 3/8 "	-	29,00	20,00	-	1,90
PLOCK00108	G 1/2 "	-	35,00	25,00	-	2,50
PLOCK00109	G 3/4 "	-	43,00	30,00	-	2,50
PLAST LOCK KOD / CODE	ÖLÇÜ (mm) / DIMENSIONI (mm)					
	MM	AA	D	d1	L	H
PLOCK00110	73,50	-	80,90	73,50	-	3,00

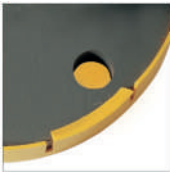

## PLOCK - SERIES

Malzeme / Material : TPE  
Standard colour:-



For information regarding materials, colours, drawings and the use of our items, please refer to pages: Materials and Applications

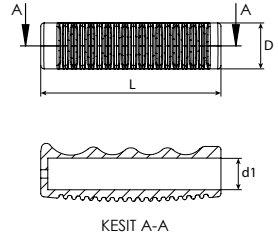

PLAST LOCK KOD / CODE	ÖLÇÜ (mm) / DIMENSIYON (mm)					
	MM	AA	D	d1	L	H
PLOCK00237	21,00	-	28,00	21,00	108,00	-



# PLASTIC HANDLE



## PLOCK 15 SERIES

Material : TPE  
Standard colour:Yellow



For information regarding materials, colours, drawings and the use of our items, please refer to pages Materials and Applications

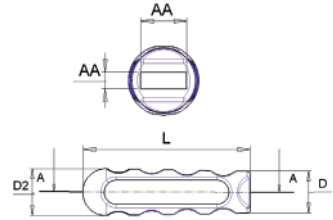

PLAST LOCK KOD / CODE	ÖLÇÜ (mm) / DIMENSIONI (mm)					
	MM	AA	D	D2	L	H
PLOCK00111	-	18x6,50	25,00	27,00	98,00	-



## PLOCK - SERIES

Malzeme / Material : TPE  
Standard colour:-



For information regarding materials, colours, drawings and the use of our items, please refer to pages: Materials and Applications

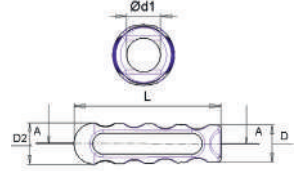

PLAST LOCK KOD / CODE	ÖLÇÜ (mm) / DIMENSIONI (mm)					
	MM	AA	D	d1	L	H
PLOCK00238	15,00	-	25,00	14,80	98,00	-



# PULL PLUGS

## PLOCK - SERIES

Malzeme / Material :Polietilen / Polythene  
Standard colour:-



For information regarding materials, colours, drawings and the use of our items, please refer to pages Materials and Applications

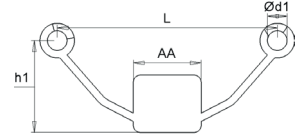

PLAST LOCK KOD / CODE	ÖLÇÜ (mm) / DIMENSIYON (mm)					
	D	AA	d1	L	H	h1
PLOCK00112	-	28x24	8,00	90,00	-	37,50





# SQUARE PLUG

## PLOCK - SERIES

Malzeme / Material : Polietilen / Polythene  
Standard colour:-



For information regarding materials, colours,  
drawings and the use of our items,  
please refer to pages: Materials and Applications

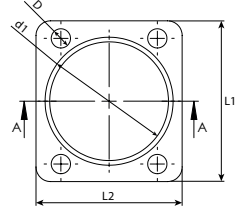
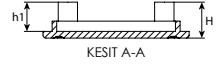

PLAST LOCK KOD / CODE	ÖLÇÜ (mm) / DIMENSIONI (mm)							
	MM	AA	L1	L2	d1	D	h1	H
PLOCK00239	M8	42x33	55,00	50,00	43,20	6,50	12,00	10,00



# PROTECTIVE COVER



## PLOCK - SERIES

Malzeme / Material :Polietilen / Polythene  
Standard colour:-



For information regarding materials, colours, drawings and the use of our items, please refer to pages Materials and Applications

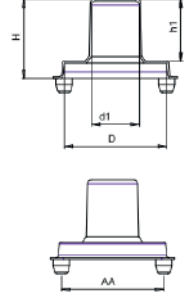

PLAST LOCK KOD / CODE	ÖLÇÜ (mm) / DIMENSIONI (mm)				
	AA	D	d1	H	h1
PLOCK00113	80x80	80,00	36,00	64,00	48,00

# PROTECTIVE COVER

## PLOCK - SERIES

Malzeme / Material : Polietilen / Polythene  
Standard colour:-



For information regarding materials, colours,  
drawings and the use of our items,  
please refer to pages Materials and Applications

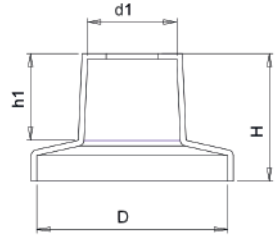

PLAST LOCK KOD / CODE	ÖLÇÜ (mm) / DIMENSIONI (mm)					
	DIMENSIONI	AA	D	d1	H	h1
PLOCK00240	20,00	-	37,00	15,00	30,00	19,00

**PLOCK - SERIES**

Malzeme / Material : POM  
Standard colour:-



For information regarding materials, colours, drawings and the use of our items, please refer to pages Materials and Applications

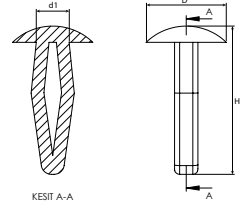

PLAST LOCK KOD / CODE	ÖLÇÜ (mm) / DIMENSIYON (mm)					
	MM	d2	D	d1	L	H
PLOCK00114	3,50	4,20	8,00	3,50	-	14,20
PLOCK00115	5,20	6,80	9,00	5,20	-	15,70

# SENSOR COVER

## PLOCK - SERIES

Malzeme / Material : Polietilen / Polythene  
Standard colour:-



For information regarding materials, colours,  
drawings and the use of our items,  
please refer to pages: Materials and Applications

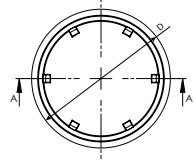
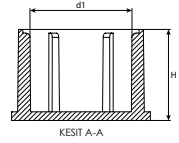

PLAST LOCK KOD / CODE	ÖLÇÜ (mm) / DIMENSIONI (mm)					
	MM	AA	D	d1	H	h1
PLOCK00241	23,00	-	32,00	23,00	21,00	19,00



**PLOCK - SERIES**

Malzeme / Material : pom  
Standard colour:-



For information regarding materials, colours, drawings and the use of our items, please refer to pages Materials and Applications

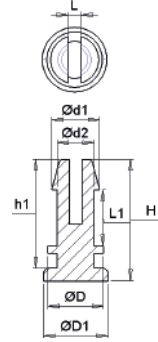

PLAST LOCK KOD / CODE	ÖLÇÜ (mm) / DIMENSIONI (mm)								
	MM	D1	D	d1	d2	h1	H	L1	L
PLOCK00116	2,65	3,55	3,05	2,65	2,00	6,00	6,70	3,10	0,70

# VALVE SEAL

## PLOCK - SERIES

Malzeme / Material :PVC  
Standard colour:-

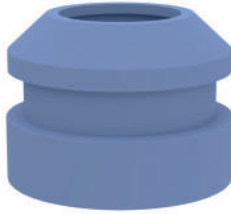

For information regarding materials, colours,  
drawings and the use of our items,  
please refer to pages Materials and Applications

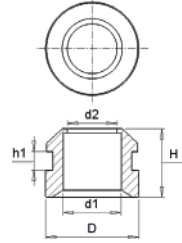

PLAST LOCK KOD / CODE	ÖLÇÜ (mm) / DIMENSIONI (mm)				
	d1	d2	D	h1	H
PLOCK00242	14,00	12,00	22,50	4,50	16,50



# HAND PUMP CLAMP LEVER

## PLOCK - SERIES

Malzeme / Material : PP  
Standard colour:-



For information regarding materials, colours, drawings and the use of our items, please refer to pages Materials and Applications

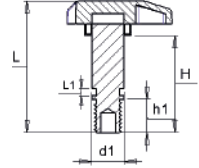
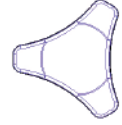

PLAST LOCK KOD / CODE	ÖLÇÜ (mm) / DIMENSIYON (mm)					
	METRIK	d1	h1	H	L1	L
PLOCK00117	M12	13,90	14,50	43,00	3,00	60,00



## PLOCK - SERIES

Malzeme / Material : TPE  
Standard colour:-



For information regarding materials, colours,  
drawings and the use of our items,  
please refer to pages: Materials and Applications

KESIT A-A

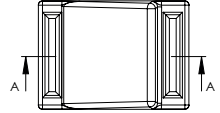
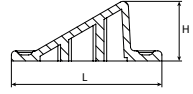

PLAST LOCK KOD / CODE	ÖLÇÜ (mm) / DIMENSIYON (mm)					
	MODEL	AA	D	d1	L	H
PLOCK00243	PALET TAKOZU	-	-	-	56x40	22,00

## PLOCK - SERIES

Malzeme / Material : PP  
Standard colour:-



For information regarding materials, colours,  
drawings and the use of our items,  
please refer to pages Materials and Applications

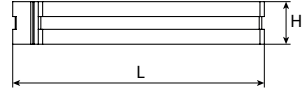

PLAST LOCK KOD / CODE	MODEL	ÖLÇÜ (mm) / DIMENSIYON (mm)				
		AA	D	d1	L	H
PLOCK00118	V YATAĞI	-	-	-	-	-



## PLOCK - SERIES

Malzeme / Material : PP  
Standard colour:-



For information regarding materials, colours, drawings and the use of our items, please refer to pages Materials and Applications

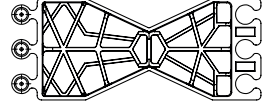

PLAST LOCK KOD / CODE	ÖLÇÜ (mm) / DIMENSIYON (mm)					
	MODEL	AA	D	d1	L	H
PLOCK00244	V YATAĞI	-	-	-	-	-



## PLOCK - SERIES

Malzeme / Material : N6 GFR30  
Standard colour:-

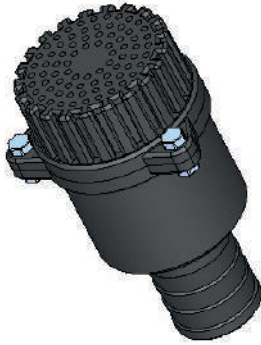

For information regarding materials, colours,  
drawings and the use of our items,  
please refer to pages Materials and Applications

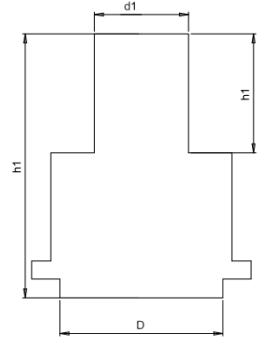

PLAST LOCK KOD / CODE	ÖLÇÜ (mm) / DIMENSIONI (mm)					
	DIMENSIONI	AA	D	d1	H	h1
PLOCK00119	2"	-	90,00	52,00	193,00	66,00

# BRACKET PLUGS

PLAST  
LOCK  
Protection Mastery

PLOCK  
Industrial protection

## PLOCK - SERIES

Malzeme / Material : PVC  
Standard colour:-



For information regarding materials, colours,  
drawings and the use of our items,  
please refer to pages Materials and Applications

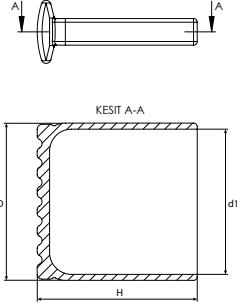

PLAST LOCK KOD / CODE	ÖLÇÜ (mm) / DIMENSIYON (mm)					
	MODEL	AA	D	d1	d2	H
PLOCK00245	BRACKET TAPASI	-	63,00	58,80	6,00	63,00

## PLOCK - SERIES

Malzeme / Material : PP  
Standard colour:-



For information regarding materials, colours, drawings and the use of our items, please refer to pages Materials and Applications

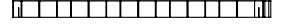
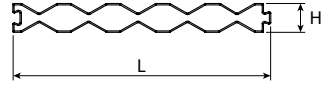

PLAST LOCK KOD / CODE	ÖLÇÜ (mm) / DIMENSIONI (mm)					
	MODEL	AA	D	d1	L	H
PLOCK00120	V YATAĞI	-	-	-	580,00	65,00



## PLOCK - SERIES

Malzeme / Material :-  
Standard colour:-

# PL<sup>LOCK</sup>

Industrial protection



## PLAST<sup>LOCK</sup>

Protection Mastery



Fevziçakmak Şht. İbrahim Betin Cd. A1 Blok No: 3 C, 42210 Karatay/Konya

[WWW.PLASTLOCK.COM](http://WWW.PLASTLOCK.COM)